

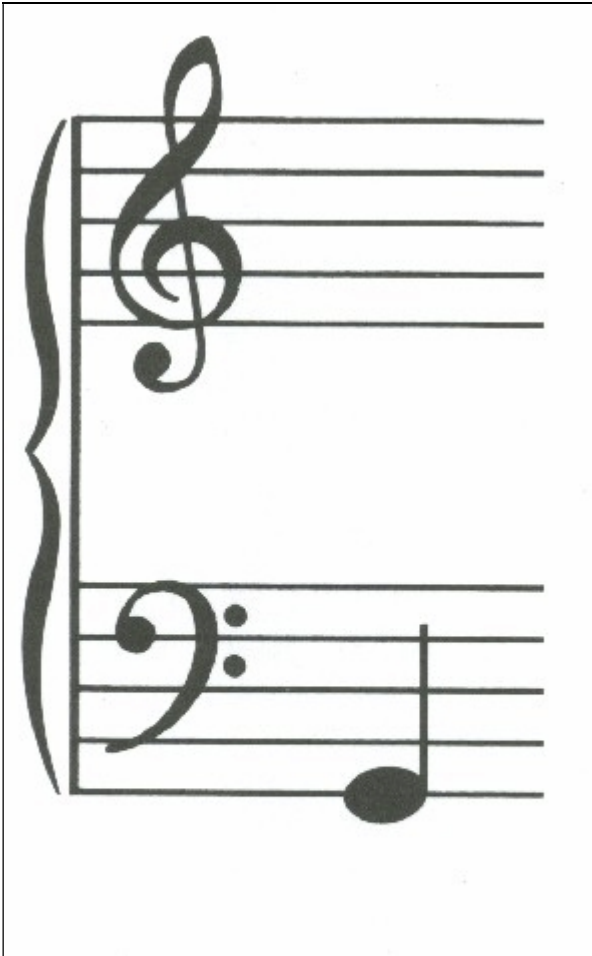

© 1969, 1984 General Words and Music Company

7

This page shows a grand staff with a treble clef on the upper staff and a bass clef on the lower staff. A single quarter note is written on the lower staff, positioned on the second line from the bottom.

© 1969, 1984 General Words and Music Company

8

This page shows a grand staff with a treble clef on the upper staff and a bass clef on the lower staff. A single quarter note is written on the lower staff, positioned on the second space from the bottom.

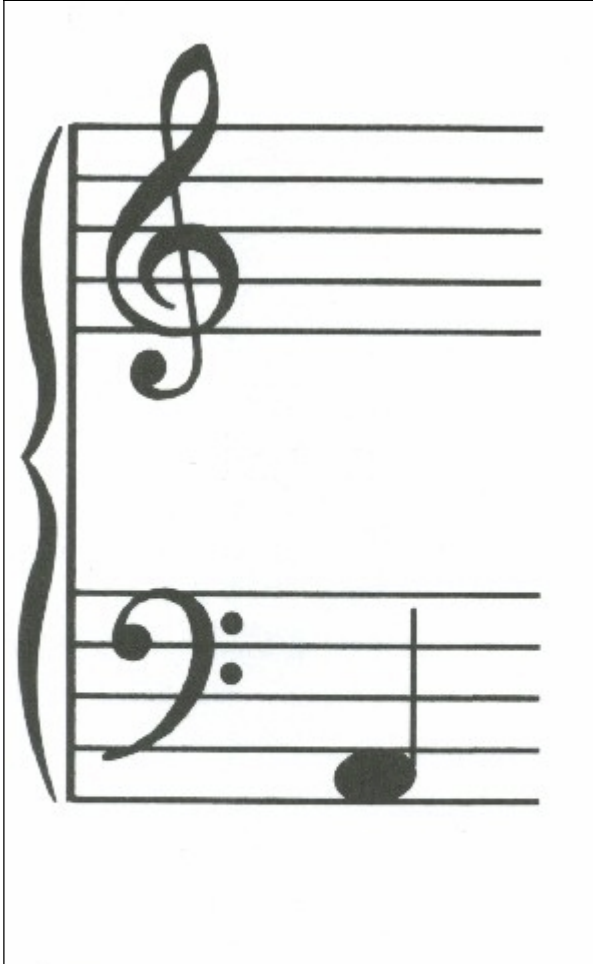

© 1969, 1984 General Words and Music Company

9

This page shows a grand staff with a treble clef on the upper staff and a bass clef on the lower staff. A single quarter note is written on the lower staff, positioned on the second space from the bottom.

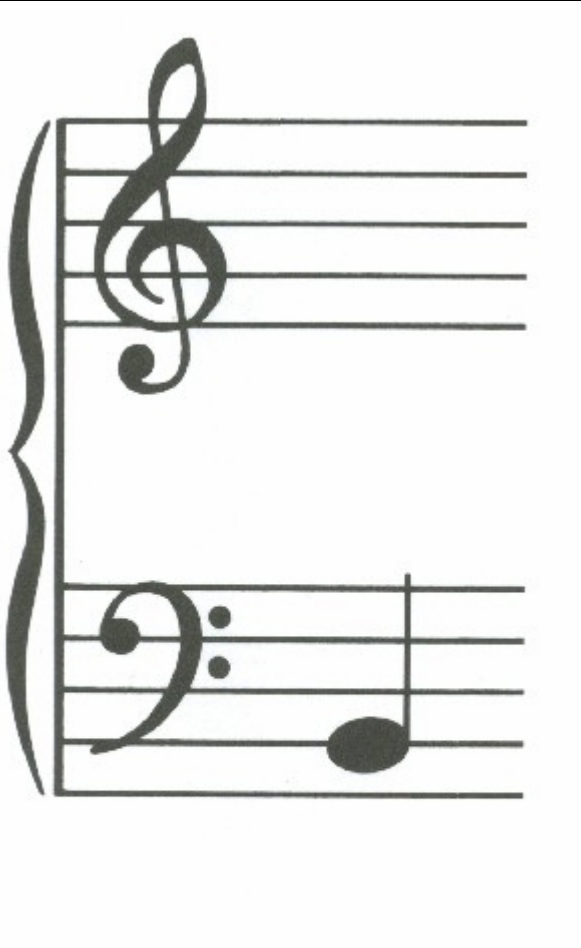

© 1969, 1984 General Words and Music Company

10

This page shows a grand staff with two staves. The top staff has a treble clef and is empty. The bottom staff has a bass clef and contains a single quarter note on the second line from the bottom.

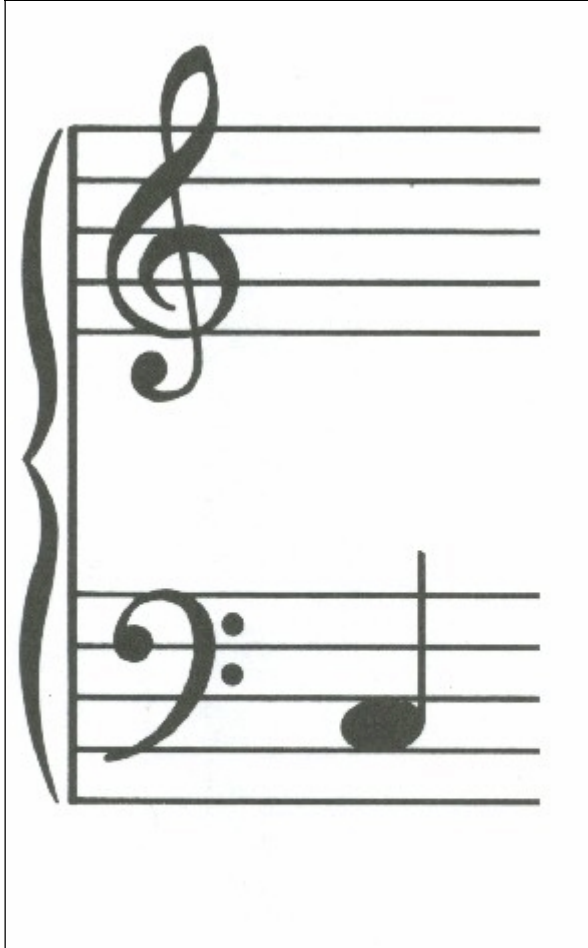

© 1969, 1984 General Words and Music Company

11

This page shows a grand staff with two staves. The top staff has a treble clef and is empty. The bottom staff has a bass clef and contains a single quarter note on the second space from the bottom.

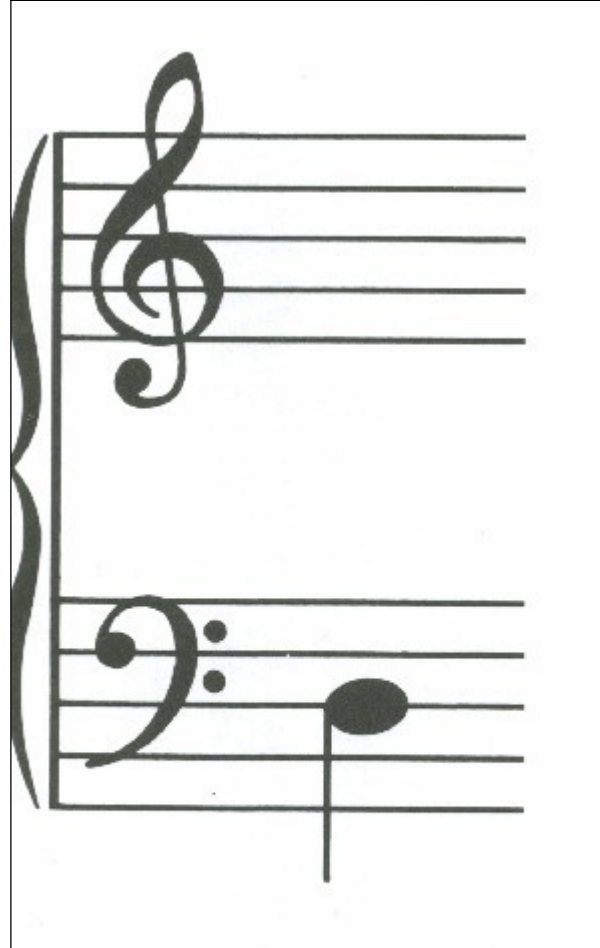

© 1969, 1984 General Words and Music Company

12

This page shows a grand staff with two staves. The top staff has a treble clef and is empty. The bottom staff has a bass clef and contains a single quarter note on the second space from the bottom, with a stem extending downwards.

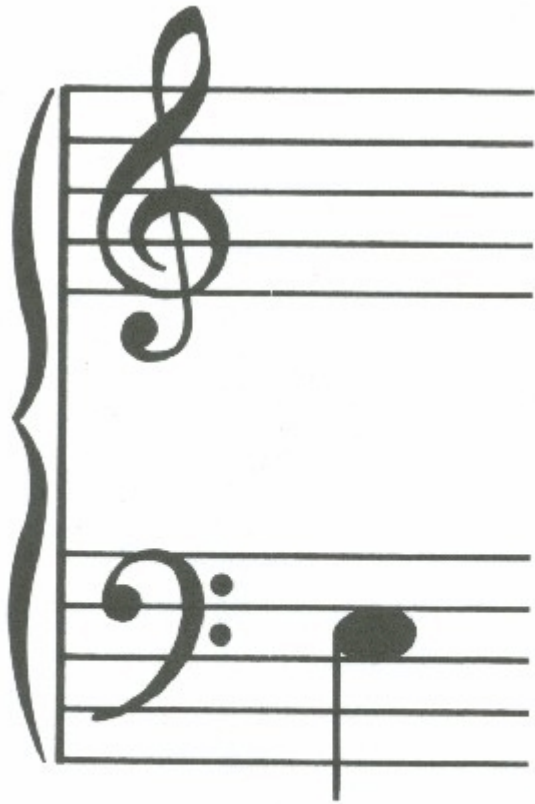

© 1969, 1984 General Words and Music Company

13

© 1969, 1984 General Words and Music Company

14

© 1969, 1984 General Words and Music Company

15

© 1969, 1984 General Words and Music Company

16

© 1969, 1984 General Words and Music Company

17

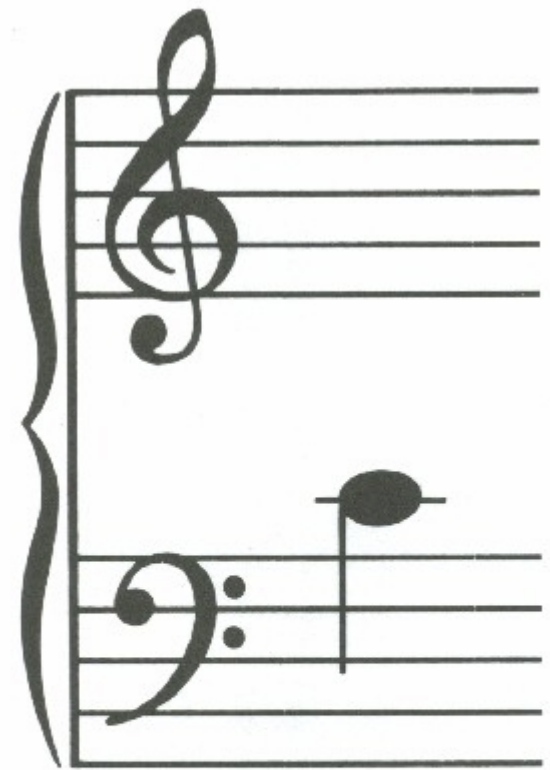

© 1969, 1984 General Words and Music Company

18

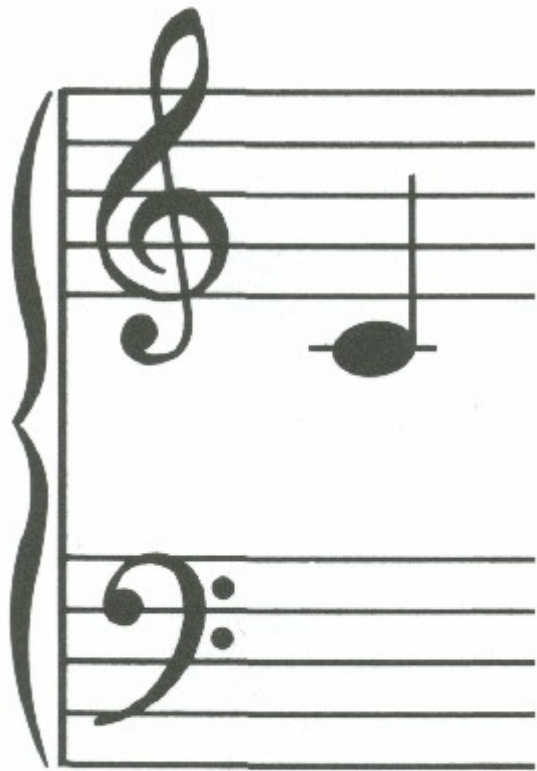

© 1969, 1984 General Words and Music Company

25

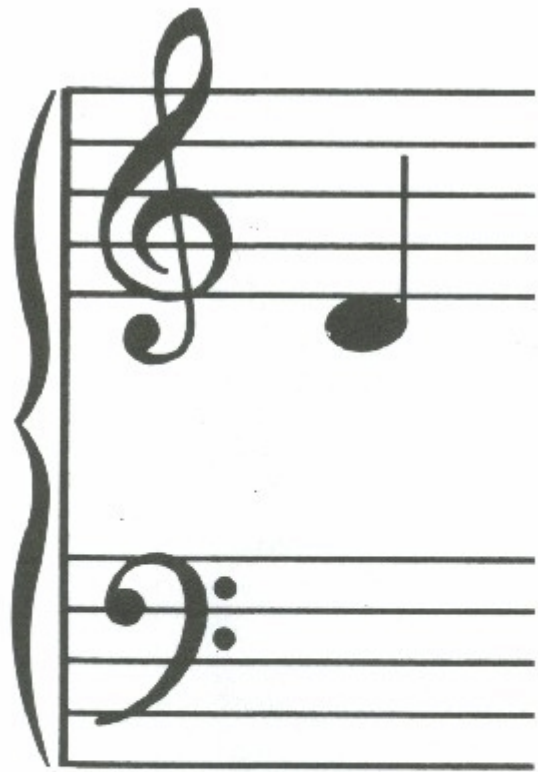

© 1969, 1984 General Words and Music Company

26

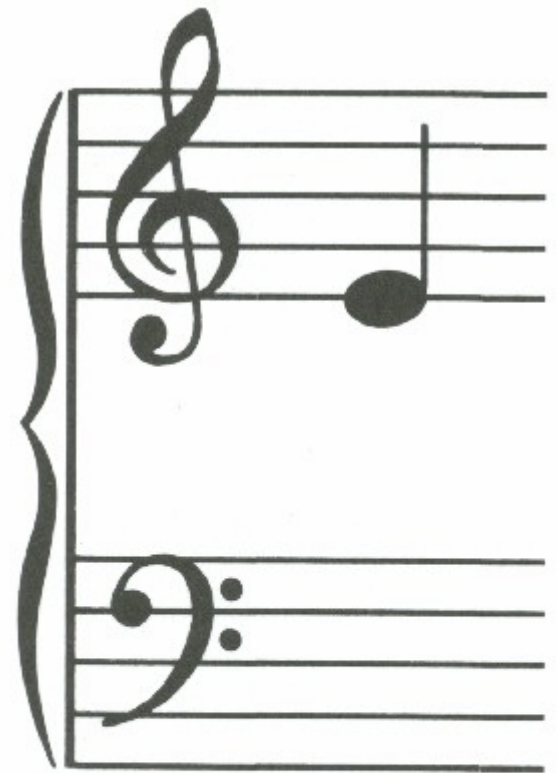

© 1969, 1984 General Words and Music Company

27

© 1969, 1984 General Words and Music Company

28

© 1969, 1984 General Words and Music Company

29

© 1969, 1984 General Words and Music Company

30

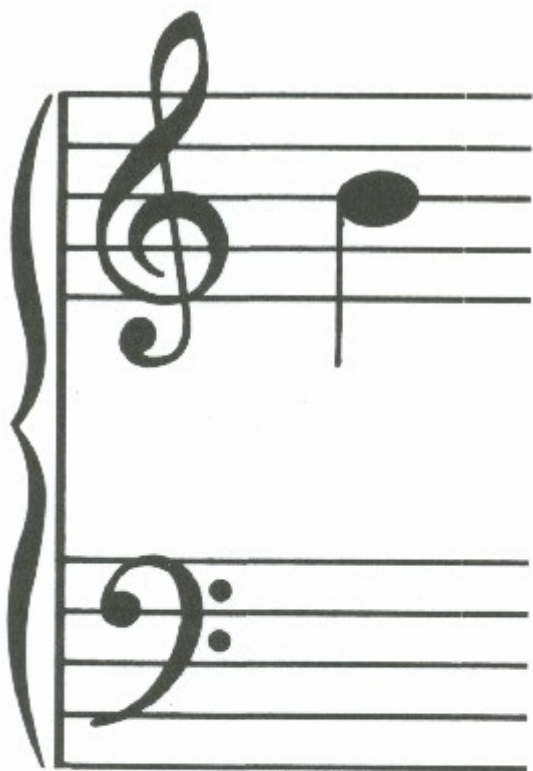

© 1969, 1984 General Words and Music Company

31

© 1969, 1984 General Words and Music Company

32

© 1969, 1984 General Words and Music Company

33

© 1969, 1984 General Words and Music Company

34

© 1969, 1984 General Words and Music Company

35

© 1969, 1984 General Words and Music Company

36